

**1% Annual Exceedance Probability (AEP) Predicted Flood Inundation Map**  
**[Previously known as Q100 or 1 in 100 Year Annual Recurrence Interval (ARI)]**

The 1% AEP Predicted Flood Inundation Maps depict areas that are likely to be affected by a level of flood inundation for an extreme event defined as the 1% AEP event based on the findings of the relevant flood studies and drainage management plans.

This map is based on Cairns Regional Council ground levels derived from aerial photogrammetry and extrapolation of creek/drain peak flood levels. The levels and areas inundated should therefore be interpreted as indicative only. The mapping does not take into account any localised drainage problems or changes in topography due to works within the catchment post-flood modelling.

Council is not responsible for any loss, damage, cost or expense incurred by you as a result of any error, omission or misrepresentation in relation to this map. You should not place reliance on the information contained on this map where such reliance may result in loss, damage or injury. Council excludes, to the maximum extent permitted by law, any liability (including, without limitation, liability in negligence) which may arise as a result of your use of this map, its content or the information in it.

See Mount Peter District  
 Flood Inundation (1% AEP) Map

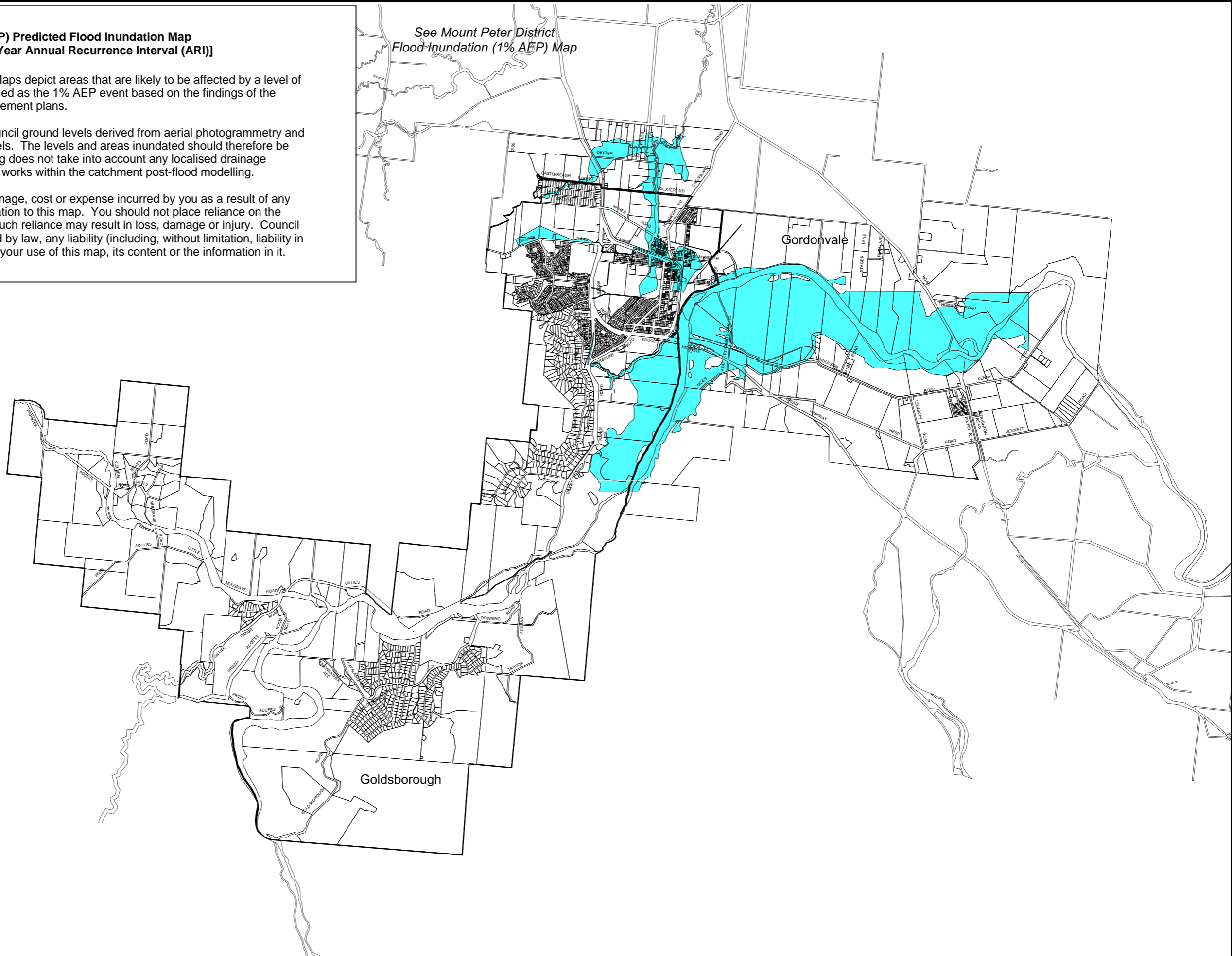

CAIRNS REGIONAL COUNCIL COPYRIGHT  
 This document is and shall remain the property  
 of the Cairns Regional Council. Using or copying  
 this document or any part of it without specific  
 authorization is absolutely prohibited.  
**NOT TO SCALE**  
 P.O. Box 359      Tel: (07) 4044 3044  
 Cairns, Qld., 4870      Fax: (07) 4044 3022

**Cairns Regional Council Infrastructure Planning**  
 Gordonvale - Goldsborough District  
 Predicted (1% AEP) Flood Inundation Map



  
**FLOOD\_MAPPING.WOR**  
 Commencement  
 Date: 1/03/2005  
 Amendment  
 Date: 24/03/2017